

PERSONAL NAVIGATOR

SATURDAY, MARCH 16, 2013

Sunrise: 7:09 a.m. Sunset: 6:03 p.m.
Evening Attire: Cruise Casual
All Aboard: 3:45 p.m.

Saturday: Partly Sunny High: 66°F/19°C
Sunday: Partly Sunny High: 75°F/24°C

PORT CANAVERAL, FLORIDA



Join us tonight in the beautiful Walt Disney Theatre for a magical, musical journey through the wonderland of the Disney Fantasy featuring the Walt Disney Theatre Cast; World Famous Disney Characters and the Comedy and Magic of Magic Dave.

**WALT DISNEY THEATRE
DECKS 3 & 4, FORWARD** 
6:15 p.m. & 8:30 p.m.

 Assistance available at the entrance to the Walt Disney Theatre 30 minutes prior to show time.

Welcome Aboard!

Your Stateroom & Luggage

Staterooms will be ready at 1:30 p.m. Stateroom hosts will deliver luggage throughout the day until 5:30 p.m.

Staterooms with Bunk Beds

Bunk beds are recessed into the ceiling and will be prepared during evening turndown service by your Stateroom Host/ess.

To Change Dining Assignment

Requests for different seating times will be taken today:

- 1:00 - 3:15 p.m. - Royal Court
- 3:15 - 5:00 p.m. - Please dial 7-1831/ 7-1832/ 7-1833

Palo & Remy Dining Reservations

Are required and will be taken on a first come basis today at:

- 1:00 p.m. - 3:15 p.m. Palo & Remy
- 3:15 - 5:00 p.m. Please leave a voice mail at 7-9735 for Palo or 7-9734 for Remy.

Dinner

- 5:45 p.m. - First seating
- 8:15 p.m. - Second seating

Please check your dining tickets for details of your dining rotation, and bring them to your specific dining location. There is no need to wait in line prior to dinner. Dining Rooms open at designated seating times and your table is reserved each night of your cruise.

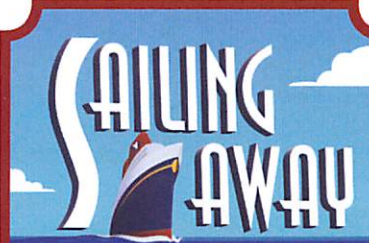

SAILING AWAY

It's time to go Sailing Away! Join Mickey and Minnie, along with Tinker Bell and the rest of the gang, as they welcome you aboard the Disney Fantasy.

**Deck Stage,
Deck 11, Midship,
4:30 p.m.**

Don't Miss:

Disney Fantasy - Talent Show Sign Ups

Guest Services, Deck 3, Midship

Does your family have what it takes to make their performing dreams come true? Find out at the Disney Fantasy Family Talent Show - dare to show your family's flair! Pre-register at the Guest Services Desk, Deck 3, Midship. Your last chance to sign up is at 4:00 p.m. on Thursday.

Walking Ship Tour

Preludes, Deck 3, Forward - 1:00 p.m. & 2:00 p.m.

Join your Cruise Staff as they give you tips and help you navigate the Disney Fantasy's entertainment venues.

Mirror, Mirror Game Show

D Lounge, Deck 4, Midship - 7:30 p.m. & 9:45 p.m.

Head to D Lounge for the fairest game show of them all - Mirror, Mirror featuring the Magic Mirror and everyone's favorite dwarf, Dopey.

Match Your Mate(18+)

The Tube, Deck 4, Aft - 10:30 p.m.

It's time to play everyone's favorite couples game show - Match Your Mate!



Visit Shutters for all your photographic needs, from Digital cameras, batteries and accessories. All photos taken during this cruise will be available for viewing on our photo kiosks at Shutters Digital, as well as in your photo folder at Shutters, Deck 4, Midship.

DINNER MENU

Animator's Palate: Pacific Rim Cuisine
Enchanted Garden: Continental Market
Royal Court: French Dinner

DRINK OF THE DAY

Ooh La La (Alcoholic)
Espresso Chiller (Non Alcoholic)

IMPORTANT NUMBERS

Fire/Security: 7-3001
Medical Emergency: 7-3000
Health Center: 7-1923

FUN FOR ALL AGES HIGHLIGHTS

MIRROR, MIRROR GAME SHOW

D Lounge, Deck 4, Midship - 7:30 p.m. & 9:45 pm

Head to D Lounge for the fairest game show of them all - Mirror, Mirror featuring the Magic Mirror and everyone's favorite dwarf, Dopey.

FAMILY SUPERSTAR KARAOKE

D Lounge, Deck 4, Midship - 10:15 p.m.

Join your Cruise Staff in D Lounge tonight and sing along to your favorite song - fun for everyone.

CRUISE HIGHLIGHTS

Saturday

PORT CANAVERAL

Port Departure: 5:00 pm

All Aboard: 3:45 pm

Attire: Cruise Casual

A FANTASY COME TRUE: WELCOME SHOW

Walt Disney Theatre

6:15 p.m. & 8:30 p.m.

Sunday

DAY AT SEA

Attire: Formal

DISNEY'S ALADDIN

Walt Disney Theatre

3:00, 6:15 & 8:30 p.m.

Monday

GRAND CAYMAN

All Ashore: 10:45 am

All Aboard: 5:30 pm

Attire: Cruise Casual

SHOWTIME: MAGIC DAVE

Walt Disney Theatre

6:15 p.m. & 8:30 p.m.

Tuesday

COSTA MAYA

All Ashore: 12:30 pm

All Aboard: 5:30 pm

Attire: Cruise Casual

DISNEY WISHES

Walt Disney Theatre

6:15 p.m. & 8:30 p.m.

Wednesday

COZUMEL

All Ashore: 8:00 am

All Aboard: 5:30 pm

Attire: Pirate or Cruise Casual

OZ: THE GREAT AND POWERFUL - (PG)

Walt Disney Theatre

5:15 & 8:10 p.m. (3D); 11:00 p.m. (2D)

Thursday

DAY AT SEA

Attire: Semi Formal

DISNEY'S BELIEVE

Walt Disney Theatre

3:00, 6:15 & 8:30 p.m.

Friday

CASTAWAY CAY

All Ashore: 9:30 am

All Aboard: 4:30 pm

Attire: Cruise Casual

AN UNFORGETTABLE JOURNEY

Walt Disney Theatre

6:15 p.m. & 8:30 p.m.

Subject to change.



ADULT ACTIVITY HIGHLIGHTS



FITNESS CLASSES

Senses Spa and Salon has a variety of seminars and fitness classes available throughout the cruise.

BEVERAGE SEMINARS

Your Beverage team has a host of tastings and seminars to entertain and educate you. Stop by La Piazza, Deck 4, Aft to pre-book these experiences (nominal fee applies).

Mixology - Wine Tasting - Martini Tasting - Champagne Tasting - Beer Tasting - Cognac Tasting - Whisky Tasting - Amari Tasting - Tequila & Margarita Tasting - Wine and Chocolate Tasting - Rum Tasting

ART OF THE THEME SHOW TOUR

(18+) Meet at Meridian, Deck 12, Aft - Pre-book at Guest Services

Sunday, Monday, Wednesday and Thursday

Join us on a guided ship tour and discover the key ingredients that make the Disney Fantasy one-of-a-kind. Pre-book at Guest Services, Deck 3, Midship.

FEATURED CABARET ACTS THIS VOYAGE



THE COMEDY & JUGGLING OF MIKE PRICE

Mike Price's ability to invent and perform the most technically difficult tricks in the world allowed him to capture the gold medal at the International Juggling Championships in Montreal, Canada. Mike has performed his show at some of the hottest and most famous nightclubs throughout the United States and Europe, including the Club Island Paradise Ibiza. He has traveled and performed at more shows than most jugglers do in a lifetime and he has made people from all over the world and from all age groups become fans of juggling.



THE COMEDY & MAGIC OF DAVID WILLIAMSON

David is an international award-winning magician. He is the first ever recipient of the prestigious International Brotherhood of Magicians Gold Cup Award of Excellence in close-up magic. David was voted Sleight of Hand Magician of the Year two years in a row by his peers at Hollywood's renowned Magic Castle. He was also twice awarded the Magic Castle Lecturer of the Year and the Magic Castle Parlor Magician of the Year. David was voted Most Wanted Magician at the 2003 European FISM Magic Convention.



THE COMEDY & HYPNOSIS OF JOSHUA SETH

Joshua's hypnosis shows are high-energy, fast-paced, flat out funny productions that feature clean, safe comedy and today's hottest dance music. His Mentalism shows explore the magic of the mind and thrill audiences with demonstrations of mindreading, magic, and mystery. Joshua's been called "amazingly captivating" by American Entertainment Magazine and has won the prestigious "Magic Castle Olympics" in Hollywood with his unique style of entertainment. He's also starred in two of his own prime-time TV Specials in Japan. Joshua tours the world nonstop, headlining and consistently selling out the largest cruise ship showrooms, corporate events, colleges, and theaters with his high-energy hypnosis shows and mind-blowing mentalism shows."



THE COMEDY & VENTRILOQUISM OF TAYLOR MASON

Combining music, ventriloquism, comedy and audience participation sounds like a musical theater production, but it's really one man! Taylor Mason makes people of all ages laugh and laugh hard. His quick wit, flawless delivery & polished material make him a hit with Guests of all ages.



GUEST DJ KEENO

For the past 6 years, John "Keeno" Huang has channeled his passion for sharing music with others through the art of DJing and has since become one of the top open-format performers in the Midwest. As both a b-boy and a DJ, Keeno has the musical intuition, skills and creativity to keep any party rocking all night long. Aside from spinning the nightclub circuit in his home base of St. Louis, MO, Keeno has shared stages with international acts such as Jay Sean, Wale, Major Lazer and many more. Keep one thing in mind: if you are going to see Keeno spin, you better be ready to DANCE! In terms of Disney, Keeno's favorite film is Fantasia.

WELCOME ABOARD!

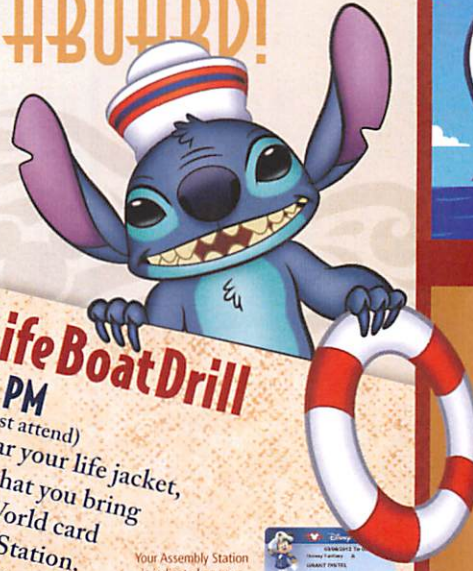
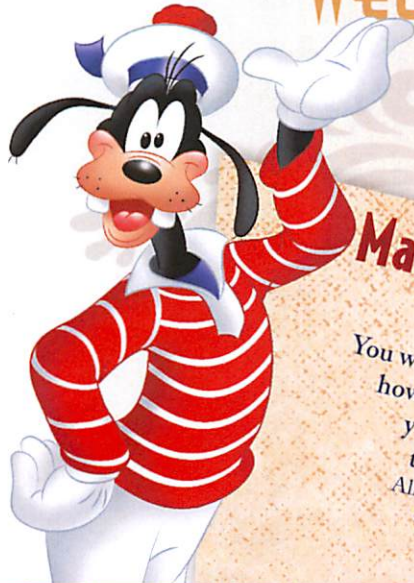

Mandatory Life Boat Drill

4:00 PM

(All Guests must attend)
You will not need to wear your life jacket, however it is critical that you bring your Key To The World card to your Assembly Station. All ship services will be suspended between 3:45 and 4:30 p.m.

Your Assembly Station is indicated on your Key To The World card.



SAILING AWAY

It's time to go Sailing Away! Join Mickey and Minnie along with Tinker Bell and the rest of the gang as they welcome you aboard the Disney Fantasy.

**Deck Stage,
Deck 11, Midship,
4:30 p.m.**

Afternoon	1:45	2:00	2:15	2:30	2:45	3:00	3:15	3:30	3:45	4:00	4:15	4:30	4:45	5:00	5:15	5:30	5:45	6:00	6:15	6:30	6:45		
FUNNEL VISION									All ship services will be suspended during this time for the mandatory Life Boat Drill scheduled for 4:00 p.m. Please refer to the posted drill instructions prior to heading to your Assembly Station.														
BUENA VISTA THEATRE																							
CHARACTER																							
FUN FOR ALL AGES																							
ADULTS																							
VIBE																							
EDGE																							
OCEANEER LAB																							
OCEANEER CLUB																							

INAUGURAL Sailings 2012-2013

Evening	7:00	7:15	7:30	7:45	8:00	8:15	8:30	8:45	9:00	9:15	9:30	9:45	10:00	10:15	10:30	10:45	11:00	11:15	11:30	11:45	12:00	
FUNNEL VISION																						
BUENA VISTA THEATRE																						
CHARACTER																						
FUN FOR ALL AGES																						
ADULTS																						
VIBE																						
EDGE																						
OCEANEER LAB																						
OCEANEER CLUB																						

Symbol for activities that will be repeated during the cruise
 Youth Activities Open House
 Fold along the dotted lines and take me with you so you don't miss any of the fun!
 IN THE SPOTLIGHT SERIES
 SOLVE IT! SERIES
 JUMP UP! SERIES
 CREATE & INVENT SERIES
 CLUBHOUSE SERIES
 STORYBOOK SERIES

SATURDAY, MARCH 16, 2013 - PORT CANAVERAL

BUENA VISTA THEATRE



5:45 p.m. & 8:15 p.m.
Run Time: 1 hr 43 min
Rating: PG

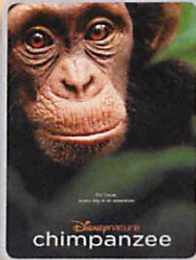

10:15 p.m.
Run Time: 1 hr 18 min
Rating: G

Character Appearances

MICKEY MOUSE

Lobby Atrium (V)
5:15 p.m. & 10:00 p.m.
Preludes - 7:15 p.m.

PRINCESS AURORA

Deck 4, Balcony
5:30 p.m., 7:15 p.m. & 9:30 p.m.

DONALD DUCK

Lobby Atrium (V) - 5:45 p.m.

PLUTO

Lobby Atrium (V) - 7:15 p.m.

BELLE

Deck 4, Balcony
7:45 p.m. & 10:00 p.m.

SNOW WHITE

Preludes - 7:45 p.m.

GOOFY

Lobby Atrium (V)
7:45 p.m. & 9:30 p.m.

PRINCESS TIANA

Lobby Atrium (P) - 9:30 p.m.



(H) Hallway - (S) Starboard Side - (P) Port Side - (V) Vestibule

For details of daily Disney character appearances, refer to the character line on your Navigator Grid, or the digital character board in the Lobby Atrium.

YOUTH ACTIVITIES THEMED EXPERIENCES

CLUBHOUSE SERIES
focuses on movement and features content which appeals to younger children.

JUMP UP! SERIES
includes large ground games & movement-oriented activities.

IN THE SPOTLIGHT SERIES
focuses on children's stage presence with lots of activities and enthusiasm.

STORYBOOK SERIES
is designed with a strong connection to the Disney classic stories.

CREATE & INVENT SERIES
will have a tactile focus allowing children to create and admire their work.

SOLVE IT! SERIES
are less active, but will challenge children with problem/solutions-based activities.

YOUTH ACTIVITIES OPEN HOUSE

A non-secured program with activities for families, adults and children of all ages to enjoy together.

SHIP DIRECTORY

YOUTH ACTIVITIES

DISNEY'S OCEANEER CLUB	DECK 5, MID	12:00 PM - 3:00 PM 4:30 PM - 12:00 MID
DISNEY'S OCEANEER LAB	DECK 5, MID	12:00 PM - 3:00 PM 4:30 PM - 12:00 MID
EDGE	DECK 13, MID	12:00 PM - 3:00 PM 4:30 PM - 12:00 MID
VIBE	DECK 4, FWD	12:00 PM - 3:00 PM 4:30 PM - 1:00 AM
IT'S A SMALL WORLD NURSERY	DECK 5, MID	12:00 PM - 3:00 PM 4:30 PM - 11:00 PM

RECREATION

AQUADUCK	DECK 12, MID	12:00 PM - 3:00 PM 4:30 PM - 10:00 PM
AQUALAB	DECK 12, AFT	12:00 PM - 3:30 PM 4:30 PM - 7:00 PM
DONALD'S POOL	DECK 11, MID	12:00 PM - 3:30 PM 5:30 PM - 12:00 MID
GOLF/SPORTS SIMULATORS	DECK 13, AFT	12:00 PM - 3:30 PM 4:30 PM - 6:00 PM
GOOFY GOLF	DECK 13, AFT	12:00 PM - 10:00 PM
GOOFY'S SPORTS DECK	DECK 13, AFT	12:00 PM - 6:00 PM
MICKEY'S POOL	DECK 11, MID	12:00 PM - 11:00 PM
MICKEY'S SLIDE	DECK 11, MID	12:00 PM - 3:30 PM 4:30 PM - 6:00 PM
MIDSHIP DETECTIVE AGENCY	DECK 2 & 5, MID	11:30 AM - 10:00 PM
NEMO'S REEF	DECK 11, MID	12:00 PM - 3:30 PM 4:30 PM - 6:00 PM
PORT ADVENTURES DESK	DECK 5, MID	12:00 PM - 3:30 PM 4:30 PM - 8:30 PM
QUIET COVE POOL	DECK 11, FWD	12:00 PM - 12:00 MID
SATELLITE FALLS	DECK 13, FWD	12:00 PM - 6:00 PM
SENSES FITNESS CENTER	DECK 11, FWD	11:30 AM - 10:00 PM

GENERAL INFORMATION

ARR-CADE	DECK 11, AFT	24 HOURS
ADVENTURES BY DISNEY	DECK 4, MID	
DISNEY VACATION CLUB	DECK 4, MID	5:00 PM - 10:00 PM
FUTURE CRUISE SALES DESK	DECK 4, MID	7:30 PM - 8:30 PM
GUEST SERVICES	DECK 3, MID	24 HOURS
MEDICAL HEALTH CENTER	DECK 1, FWD	4:30 PM - 7:00 PM
PORT & SHOPPING DESK	DECK 4, MID	7:30 PM - 8:30 PM
PRELUDES	DECK 3, FWD	5:45 PM - 6:30 PM 8:00 PM - 8:45 PM
SENSES SPA AND SALON	DECK 11, FWD	11:30 AM - 10:00 PM
SHUTTERS PHOTO GALLERY	DECK 4, MID	7:00 PM - 11:00 PM
SHUTTERS DIGITAL	DECK 4, MID	OPENS AT 5:00 PM

SHOPPING

BIBBIDI BOBBIDI BOUTIQUE	DECK 5, MID	12:00 PM - 3:00 PM 5:00 PM - 9:00 PM
MICKEY'S MAINSAIL	DECK 3, FWD	5:45 PM - 11:00 PM
SEA TREASURES	DECK 3, FWD	5:45 PM - 11:00 PM
VISTA GALLERY	DECK 4, MID	6:00 PM - 10:00 PM
WHITE CAPS	DECK 3, FWD	5:45 PM - 11:00 PM

DINNER MENU	Animator's Palate: Pacific Rim Cuisine	DRINK OF THE DAY	Ooh La La (Alcoholic)	WEATHER FORECAST	Saturday: Partly Sunny
	Enchanted Garden: Continental Market		Espresso Chiller (Non Alcoholic)		High: 66°F/19°C
	Royal Court: French Dinner				Sunday: Partly Sunny
	Dining Times: 5:45 p.m. & 8:15 p.m.				High: 75°F/24°C

Evening Attire: Cruise Casual

DINING & LOUNGES

LUNCH

CABANAS	DECK 11, AFT	12:00 PM - 3:00 PM
ENCHANTED GARDEN	DECK 2, MID	12:00 PM - 2:00 PM
FILMORE'S FAVORITES	DECK 11, MID	12:00 PM - 3:30 PM 4:15 PM - 7:00 PM
LUIGI'S PIZZA	DECK 11, MID	12:00 PM - 3:30 PM 4:15 PM - 6:00 PM
TOW MATER'S GRILL	DECK 11, MID	12:00 PM - 3:30 PM 4:15 PM - 10:00 PM

DINNER

ANIMATOR'S PALATE	DECK 3, AFT	5:45 PM & 8:15 PM
ENCHANTED GARDEN	DECK 2, MID	5:45 PM & 8:15 PM
ROYAL COURT	DECK 3, MID	5:45 PM & 8:15 PM
PALO (18+) (RESERVATIONS REQ. & NOM. FEE APPLIES)	DECK 12, AFT	6:00 PM - 8:30 PM
REMY (18+) (RESERVATIONS REQ. & NOM. FEE APPLIES)	DECK 12, AFT	6:00 PM - 8:30 PM

LATE NIGHT SNACKS

LA PIAZZA (18+)	DECK 4, AFT	10:45 PM - 11:45 PM
LUIGI'S PIZZA	DECK 11, MID	9:30 PM - 12:00 MID

ADDED FEATURES

BEVERAGE STATION	DECK 11, MID	24 HOURS
EYE SCREAM	DECK 11, MID	12:00 PM - 11:00 PM
ROOM SERVICE	DIAL 0	24 HOURS

ENTERTAINMENT - LOUNGES - BARS

Adults must be 21 and older to consume alcoholic beverages.

BON VOYAGE	DECK 3, MID	12:00 PM - 11:00 PM
COVE BAR (18+)	DECK 11, FWD	12:00 PM - 11:00 PM
COVE CAFE (18+)	DECK 11, FWD	11:30 AM - 12:00 MID
CURRENTS (18+)	DECK 13, FWD	12:00 PM - 11:00 PM
D LOUNGE	DECK 4, MID	SHOWTIMES
FROZONE TREATS	DECK 11, MID	12:00 PM - 11:00 PM
LA PIAZZA	DECK 4, AFT	12:00 PM - 12:00 MID
MERIDIAN (18+)	DECK 12, AFT	5:00 PM - 12:00 MID
O'GILLS PUB	DECK 4, AFT	12:00 PM - 12:00 MID
OOH LA LA (18+)	DECK 4, AFT	5:00 PM - 12:00 MID
OUTLOOK	DECK 14, MID	SUNSET TIMES
SKYLINE (18+)	DECK 4, AFT	5:00 PM - 12:00 MID
THE TUBE (18+)	DECK 4, AFT	10:00 PM - 2:00 AM
VISTA CAFE	DECK 4, MID	12:00 PM - 10:00 PM
WAVES	DECK 12, AFT	12:00 PM - 7:00 PM

Consumers who order raw or partially cooked, ready-to-eat food of animal origin, are hereby informed that the food is not sufficiently cooked to ensure its safety.

GOOFY'S SPORTS

Digital Simulators

Sports Simulator (Basketball, Baseball, Hockey, Football or Soccer) \$12 / half hr, \$20 / hr	Golf Simulator \$25 / half hr, \$45 / hr
---	--

Reservations can be made at the Port Adventures Desk, Deck 5, Midship or at the Simulators, Deck 13, Aft.

Disney Cruise Line
PORT ADVENTURES

Visit the Port Adventures Desk, Deck 5, Midship, for bookings & questions.

IMPORTANT NUMBERS

Fire/Security:	7-3001
Medical Emergency:	7-3000
Health Center:	7-1923

YOUTH ACTIVITIES HIGHLIGHTS



Deck 5, Midship (7-5864) 12:00 p.m. - 3:00 p.m., 4:30 p.m. - 11:00 p.m.
 Infants and Toddlers can enjoy toys and activities at It's A Small World Nursery. Reservations are first come, first served so please stop by!



Deck 5, Midship (7-1440)
 12:00 p.m. - 3:00 p.m., 4:30 p.m. - 12:00 Mid.



Deck 5, Midship (7-1445)
 12:00 p.m. - 3:00 p.m., 4:30 p.m. - 12:00 Mid.

REGISTRATION FOR 3-12 YEAR OLDS

Meet the Youth Activities Team in the Oceaneer Lab and Oceaneer Club, complete your registration & learn all about the Themed Experiences this cruise!



CLUBHOUSE SERIES - The Clubhouse Themed Experiences focus on movement and feature content which appeals to younger children. *Recommended seven years and younger.*



STORYBOOK SERIES - The Storybook Series Themed Experiences are designed with a strong connection to the Disney classic stories.



JUMP UP! SERIES - The Let's Move! Themed Experiences will include large ground games & movement-oriented activities.



CREATE & INVENT SERIES - The Create & Invent Themed Experiences will have a tactile focus allowing children to create and admire their work.



IN THE SPOTLIGHT SERIES - The In The Spotlight Themed Experiences focus on children's stage presence with lots of activities and enthusiasm. *Recommended seven years and older.*



SOLVE IT! SERIES - The Solve It! Themed Experiences are less active, but will challenge children with problem/solutions-based activities. *Recommended seven years and older.*



OUT AND ABOUT SERIES - Set outside secured Youth Activities spaces, very active, appealing to Tweens. *Recommended 8 - 14 years.*



YOUTH ACTIVITIES OPEN HOUSE - A non-secured program with activities for families, adults and children of all ages to enjoy together.

DINE & PLAY

A convenience for families dining at 8:15 p.m., our Youth Activities Counselors will be available at 9:15 p.m. at the entrance of Royal Court, Enchanted Garden and Animator's Palate dining rooms to bring registered children to join the fun in the Youth Activity areas.

YOUTH ACTIVITIES OPEN HOUSE

Open House is an opportunity for all to come and participate in a variety of exciting activities and free time in It's A Small World Nursery, Oceaneer Club, Lab, Edge and Vibe throughout the cruise. During these times secured programming will still be offered in the other venue for those looking to check their children into care.

Deck 13, Midship (7-9743) - 12:00 p.m. - 3:00 p.m., 4:30 p.m. - 12:00 Mid.

(11- 14 YEAR OLDS)

Edge is an interactive play space where tweens can play video games, watch television and participate in arts and crafts with kids their own age.

TAKING IT TO THE EDGE

10:15 p.m.

Come to the Edge and get all the info you need to squeeze every bit of fun out of your stay onboard.



Entrance on Deck 4, Forward (7-9418)
 12:00 p.m. - 3:00 p.m., 4:30 p.m. - 1:00 a.m.

(14-17 YEAR OLDS)

THE DOWNLOAD

10:30 p.m.

Come up to Vibe and help plan all the fun activities you will be doing this cruise with your new friends!

BUENA VISTA THEATRE

Feature Movies this Voyage

SATURDAY - PORT CANAVERAL

5:45 p.m. PG The Muppets
 8:15 p.m. PG The Muppets
 10:15 p.m. G DisneyNature: Chimpanzee

SUNDAY - DAY AT SEA

8:00 a.m. G Finding Nemo **DOLBY 3D**
 10:30 a.m. PG Wreck-It Ralph **DOLBY 3D**
 3:00 p.m. PG Frankenweenie **DOLBY 3D**
 5:00 p.m. PG-13 The Avengers **DOLBY 3D**
 7:45 p.m. PG-13 The Avengers **DOLBY 3D**
 10:30 p.m. PG-13 Lincoln **DOLBY 3D**

MONDAY - GRAND CAYMAN

8:45 a.m. PG Brave **DOLBY 3D**
 1:15 p.m. G DisneyNature: Chimpanzee
 3:00 p.m. PG-13 Lincoln **DOLBY 3D**
 5:45 p.m. PG Brave **DOLBY 3D**
 8:30 p.m. PG Brave **DOLBY 3D**
 11:00 p.m. PG Wreck-It Ralph **DOLBY 3D**

TUESDAY - COSTA MAYA

8:30 a.m. G Finding Nemo **DOLBY 3D**
 1:45 p.m. PG Frankenweenie **DOLBY 3D**
 3:30 p.m. PG Brave **OC**
 5:30 p.m. PG Wreck-It Ralph **DOLBY 3D**
 8:00 p.m. PG Wreck-It Ralph **DOLBY 3D**
 10:30 p.m. PG-13 The Avengers **DOLBY 3D**

WEDNESDAY - COZUMEL

12:00 p.m. PG Wreck-It Ralph **DOLBY 3D**
 2:15 p.m. PG-13 The Avengers **OC**
 4:45 p.m. PG-13 Lincoln **DOLBY 3D**
 7:45 p.m. PG-13 Lincoln **DOLBY 3D**
 11:00 p.m. PG Wreck-It Ralph **DOLBY 3D**

THURSDAY - DAY AT SEA

8:00 a.m. PG Brave **DOLBY 3D**
 10:00 a.m. PG Wreck-It Ralph **DOLBY 3D**
 12:30 p.m. PG Oz: The Great and Powerful **DOLBY 3D**
 5:45 p.m. PG Brave **DOLBY 3D**
 8:15 p.m. PG Brave **DOLBY 3D**
 10:45 p.m. PG-13 Lincoln **DOLBY 3D**

FRIDAY - DISNEY'S CASTAWAY CAY

8:30 a.m. PG Wreck-It Ralph **OC**
 11:00 a.m. PG Oz: The Great and Powerful **DOLBY 3D**
 2:30 p.m. PG Oz: The Great and Powerful **DOLBY 3D**
 5:45 p.m. G Finding Nemo **DOLBY 3D**
 8:15 p.m. G Finding Nemo **DOLBY 3D**
 10:45 p.m. PG Oz: The Great and Powerful **DOLBY 3D**

OC - Open Captioning

MORE TO ENJOY WHILE ONBOARD

PORT & SHOPPING INFORMATION

Meet your Shopping Guides, Johan & Marissa at the Port & Shopping Desk, Deck 4, Midship 7:30 p.m. - 8:30 p.m. Don't miss tomorrow's Port & Shopping Show in the Buena Vista Theatre at 1:30 p.m. Stop by to pick up extra raffle tickets to win a Diamond Pendant at the Shopping Show.

ONBOARD AIRLINE CHECK IN

If you would like to have your boarding passes printed for you onboard and have your luggage taken to the airport for you, register before midnight on Wednesday. If you have Disney Cruise Line airport transfer to Orlando International Airport and fly with one of the participating airlines, stop at Guest Services, Deck 3, Midship to register.

SURF @ SEA

\$0.75 per minute, or save money by buying blocks of time. \$55.00 for 100 minutes, \$100.00 for 250 minutes and \$150.00 for 500 minutes. Wireless information sheets are available at Guest Services, Deck 3, Midship.

Please note: Due to satellite connectivity, onboard internet service will be noticeably slower than you may be accustomed to and may at times be interrupted or unavailable.

ON DEMAND TV

Watch Disney movies, Hollywood features, ABC Shows, and even captioned content, plus much more "On Demand" for FREE in the comfort of your stateroom! Bookmark your movie and come back to watch it later. Press MENU on your stateroom television remote control, and follow the prompts.

ADVENTURES BY DISNEY

Join us for a special presentation on Thursday to learn what traveling with Adventures by Disney is all about. See our Adventure Guide on Deck 4, Midship.

PLAN YOUR NEXT CRUISE

Another Disney Cruise Line vacation is in your future! Book a future cruise today and you'll save 10%, receive up to a \$200 onboard credit, and pay a reduced deposit! Visit the Future Cruise Sales Desk, Deck 4, Midship. Book by 8:30 p.m. Monday for a chance to win \$100 Onboard Credit for this cruise!

Disney Cruise Line. PORT ADVENTURES

The best way to explore our ports of call is through the eyes of a Port Adventure. Our tours are designed to ensure that you see the best that our ports have to offer. Explore the crystal clear waters or swim with the rays at Stingray City in Grand Cayman.

Be amazed at incredible Mayan ruins in Costa Maya or swim with dolphins in Cozumel.

Stop by the Port Adventures Desk, Deck 5, Midship.

SHOPPING

GREAT OFFERS ONBOARD

Get a Disney Cruise Line ship plush for \$24.95 when you spend \$25 or more and a Disney Cruise Line watch for \$14.95 when you spend \$30 or more. Promotion available in Mickey's Mainsail, Sea Treasures, and White Caps. Shops are located Deck 3, Forward.

BIBBIDI BOBBIDI BOUTIQUE

A makeover fit for a princess! Fairy Godmothers-in-Training are ready with magic and pixie dust to give your princess the transformation of a lifetime. Make your reservations at the Bibbidi Bobbidi Boutique, Deck 5, Midship. Limited space available.

BRAND NAME WATCHES

Wide range of name brand watch collections. Men's and women's styles are available on watch brands such as Fossil, Kenneth Cole, Guess, and DKNY. Available in White Caps, Deck 3, Forward.

SOPHIA FIORI DIAMOND TRUNK SHOW

Sophia Fiori, Hollywood's first choice in diamonds, has boarded the Disney Fantasy to premier their new collection of white & colored diamonds worn at the Oscars, Golden Globes, Emmy and Grammy Awards. Stop by White Caps, Deck 3, Forward and view this stunning collection.

HAPPY BIRTHDAY, DISNEY CRUISE LINE!

To celebrate its 15th year, an array of Disney Cruise Line 15th Anniversary items will be available at Sea Treasures. From pins to graphic tees, you can pick up a commemorative souvenir for the whole family! Deck 3, Midship.

GET YOUR CRUISE STARTED

Disney Fantasy Inaugural merchandise, autograph books, pens, lanyards, sunglasses, and much more available in Mickey's Mainsail and Sea Treasures, Deck 3, Forward.

Due to port regulations, when the ship is docked, the stores will remain closed.



SPA SPECIAL

Book and receive your treatment today and you will receive a complimentary extra 15 minute treatment of your choice.

Call Senses Spa & Salon
7-1465

SENSES
SPA & SALON

BIBBIDI BOBBIDI BOUTIQUE

Becoming the princess of your dreams creates memories for a lifetime. Where Fairy Godmothers in training are ready with Pixie Dust and Magic! Make your reservations for princess makeovers and the Pirate League today. Limited space available. Bibbidi Bobbidi Boutique is located on Deck 5, Midship, or call ext. 9438 to make a reservation.



Shutters

GET THE PICTURE!

Amazing offer! Order all your stateroom photos on a CD for only \$349.95 and for \$50 more you can take home the printed copy as well! All your stateroom photos in digital as well as printed format for only \$399.95!

Your photos will be ready for viewing in Shutters Digital, Deck 4, Midship this evening. Visit Shutters, Deck 4, Midship, to learn more. Conditions apply.

**Please note that photos are available for viewing on our interactive photo kiosks approximately five hours after being taken and are only available for purchase during this cruise.*

IMPORTANT INFORMATION

Security Notice

All Guests (including children) who wish to disembark the ship are required to present their Key to the World card at the gangway. A photo ID is also required for those Guests who are 18 years of age or older. Guests under the age of 18 are required to have a Parent, Guardian or other responsible adult sign an authorization form at the time it is given out if they wish to go ashore unaccompanied. Authorization forms are available at the gangways and Guest Services.

Please Note:

Please remember to use plenty of sunscreen and mosquito repellent when venturing ashore.

Cold and Flu Reminder

Please wash hands frequently and thoroughly, particularly before meals. Contact the Health Center by dialing 7-1923, should anyone in your party become ill.

Corridor Quiet Hours

As a courtesy to all our Guests, please recognize quiet hallway hours from 10:00 p.m. til 8:00 a.m.

Inclement Weather

For the safety of all Guests, outdoor events may be changed due to unforeseen weather conditions.

Environmental Message

With Disney's commitment to the Environment, please refrain from throwing anything over the Ship's side. Thank you!

No Reserved Seats Policy

As a courtesy to all our Guests, we kindly advise that the saving of seats is not permitted in the Walt Disney Theatre, and the saving of the sun loungers is not permitted on Deck 11, 12, and 13. Items left unattended will be returned to lost and found at Guest Services, Deck 3 Midship.

Smoking

For the comfort of our guests the following areas are designated as Smoking areas: - Promenade Deck (Deck 4), smoking is permitted Port Side, Aft only from 6:00 p.m. to 6:00 a.m.
- Currents - Deck 13, Forward, Port Side.
- Meridian Bar - Deck 12, Aft, Port Side, outside.
- Smoking is permitted on stateroom verandahs. Smoking is prohibited inside all guest staterooms. Guests found smoking in their staterooms will be charged a \$250 stateroom recovery fee.

Walt Disney Theatre

Theatrical performances may use artificial fog, strobe lights, pyrotechnics and other special effects. For the safety of our performers and the comfort of those around you, the use of any photography, video recording device or any electronic equipment is prohibited.

Verandah Safety

Please do not leave any combustible materials on your balcony when not present in your stateroom for safety reasons.